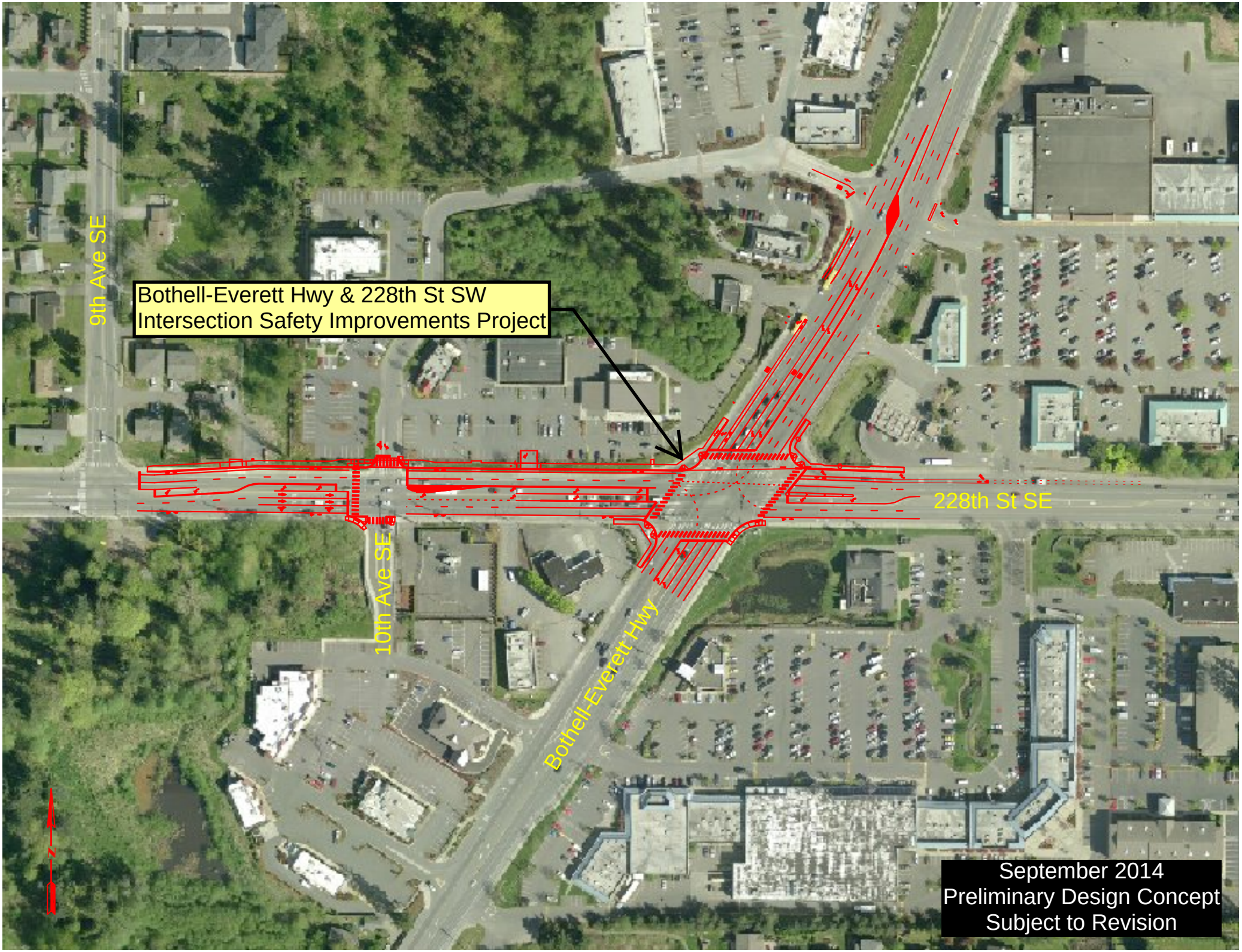
Bothell-Everett Hwy & 228th St SW
Intersection Safety Improvements Project
9th Ave SE
10th Ave SE
Bothell-Everett Hwy
228th St SE
September 2014
Preliminary Design Concept
Subject to Revision